

Leveraging GIS Tools and Data to Support the Water Sector

July 25, 2019

Justin Graham, GISP, AWAM
Applied Technologies Practice Leader

Agenda

GIS and the
Water Sector

Advancements in
Technology

GIS Applied

Steps Forward



“GIS is a form of digital mapping technology. Kind of like Google Earth, but better.” **Arnold Schwarzenegger**

Reduce silos of information.



Where are your assets?



Engage and share with others.

Analyze and
gain insight.

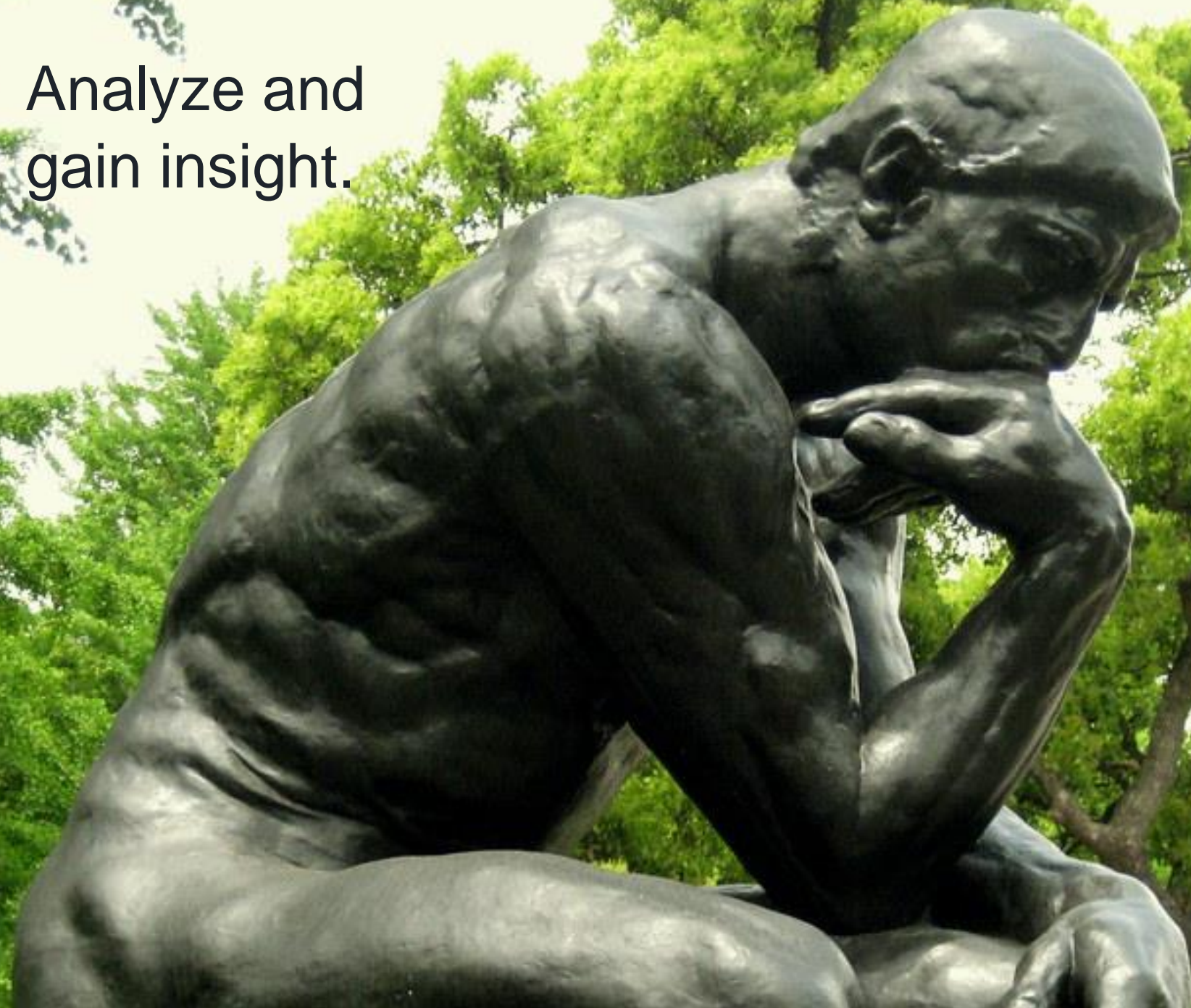

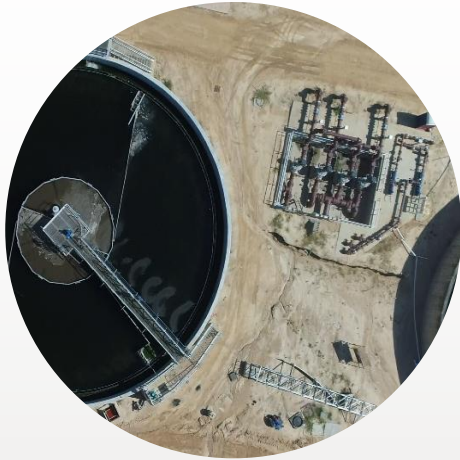

Imagery

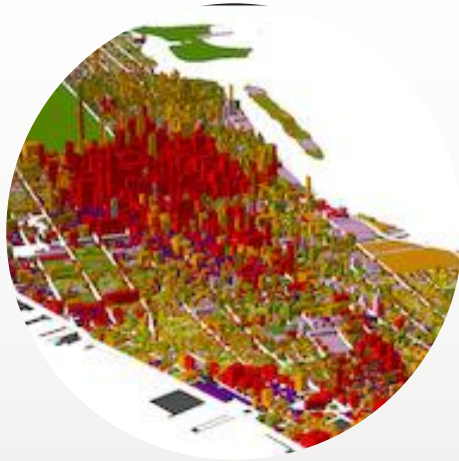

3D



Vector



CAD/BIM

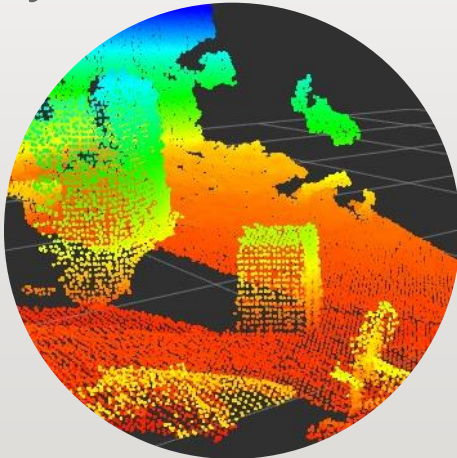

LiDAR

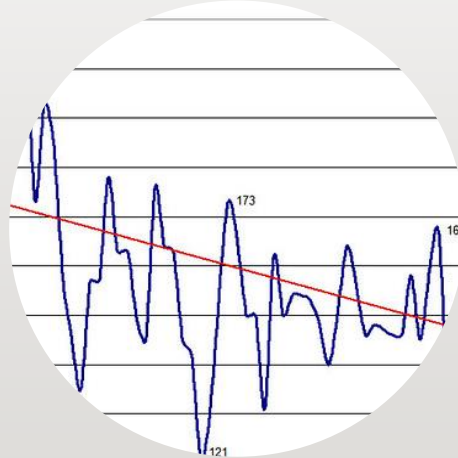

Real-Time

Vendor	Category	Size	Unit	Starting Qty	Starting Value	Wk 1 Qty
Ben E Keith	2 - FROZEN FOOD	0	0	0.00	\$ -	0.00
CREAMY	Ben E Keith	4 - GROCERY	0	0	0.00	\$ -
JD OLEO	Ben E Keith	4 - GROCERY	0	0	0.00	\$ -
E CLEAR	Ben E Keith	4 - GROCERY	0	0	0.00	\$ -
LOTTED	Ben E Keith	4 - GROCERY	0	0	0.00	\$ -
12 19116	Ben E Keith	4 - GROCERY	0	0	0.00	\$ -
fred	Ben E Keith	4 - GROCERY	512 11 oz	0.00	\$ -	1.00
ESAN SHRED	Ben E Keith	4 - GROCERY	0	0	0.00	\$ -
ELL MED USDA AA	Ben E Keith	2 - PRODUCE	0	0	0.00	\$ -
CIDER 40GRAIN	Ben E Keith	4 - GROCERY	0	0	0.00	\$ -
W/GREEN CHILES	Ben E Keith	1 - PRODUCE	12 1/2	0.00	\$ -	2.00
1 Cr 3 Gal	Ben E Keith	4 - GROCERY	0	0	0.00	\$ -
1% SOLIDS	Ben E Keith	4 - GROCERY	0	0	0.00	\$ -
SMALL BUTTON	Ben E Keith	1 - PRODUCE	0	0	0.00	\$ -
HOMESTYLE	Ben E Keith	4 - GROCERY	0	0	0.00	\$ -
NOT	Ben E Keith	4 - GROCERY	0	0	0.00	\$ -
OT	Ben E Keith	1 - PRODUCE	32 oz	0.00	\$ -	1.00
Ben E Keith	4 - GROCERY	0	0	0.00	\$ -	1.00
Ben E Keith	1 - PRODUCE	800 oz	0.00	\$ -	1.00	1.00
Ben E Keith	4 - GROCERY	52 oz	0.00	\$ -	1.00	1.00
Ben E Keith	8 - EQUIP & SUPPLY	0	0	0.00	\$ -	1.00

Tabular

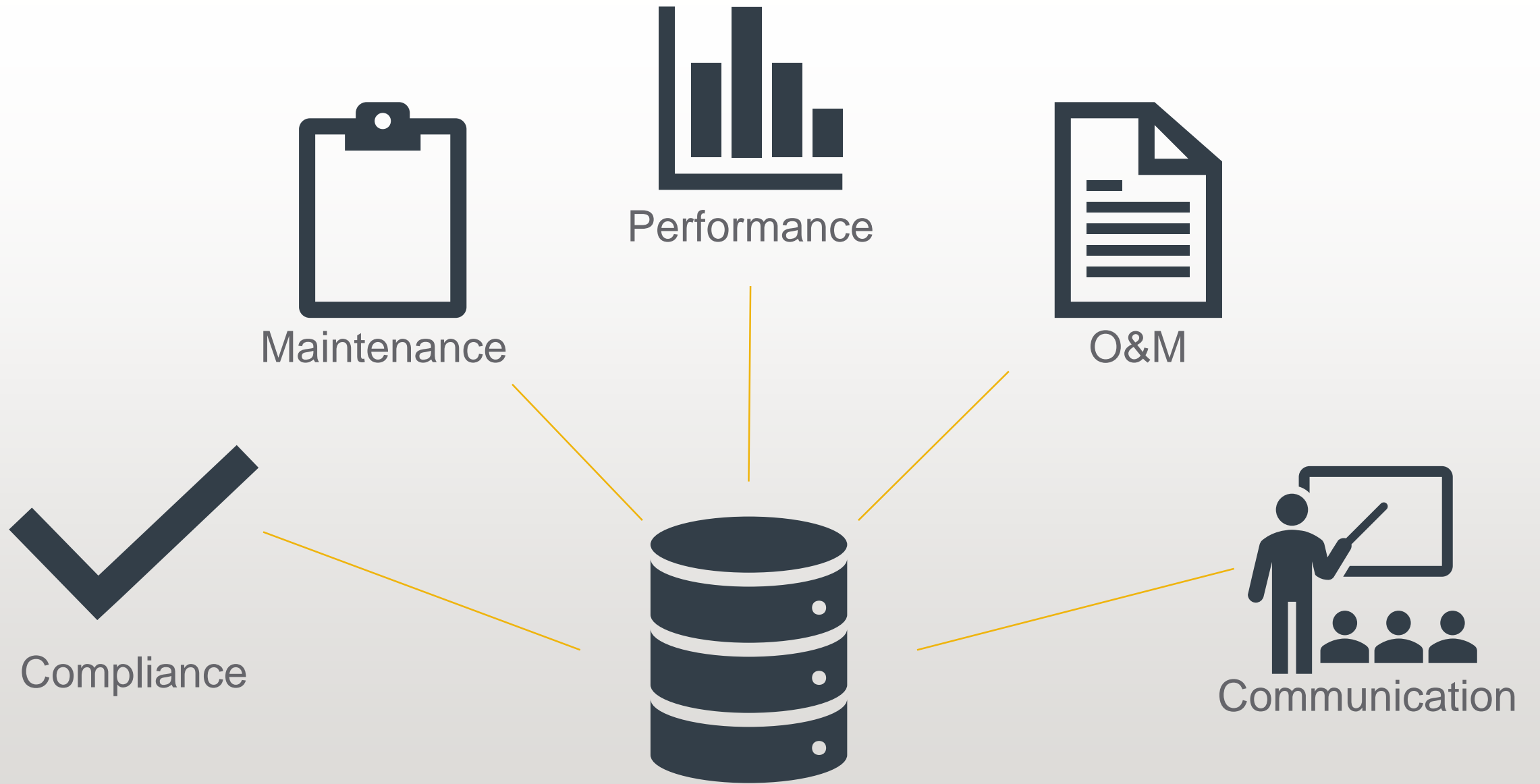

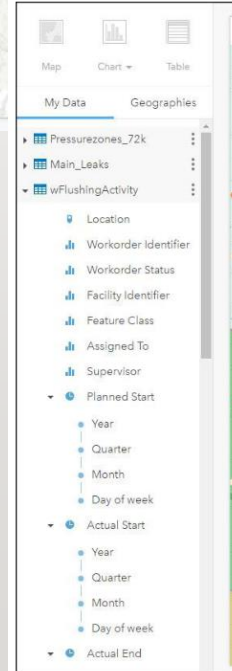
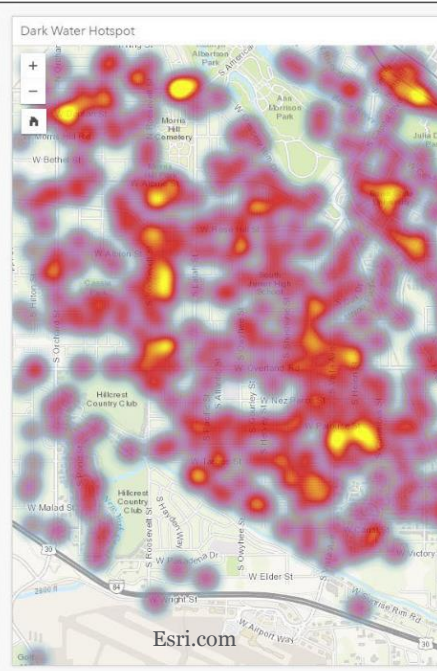
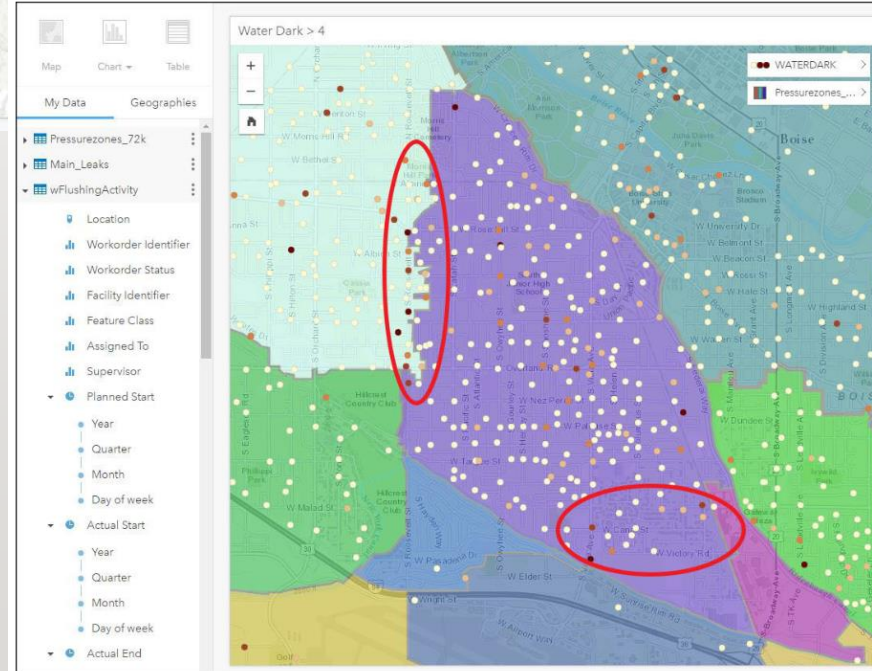
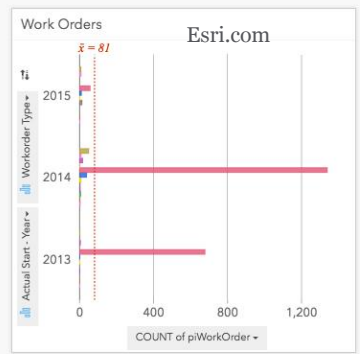
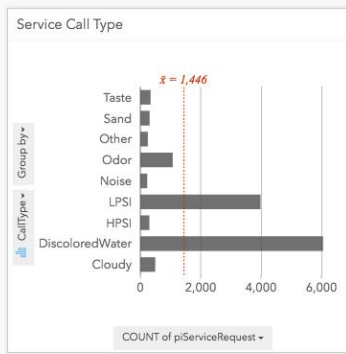
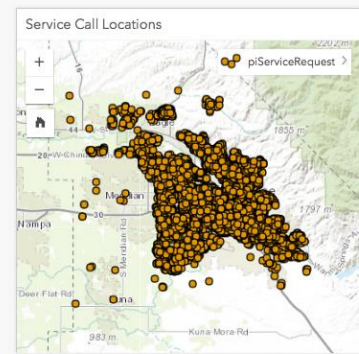
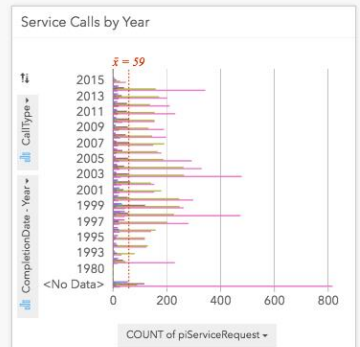
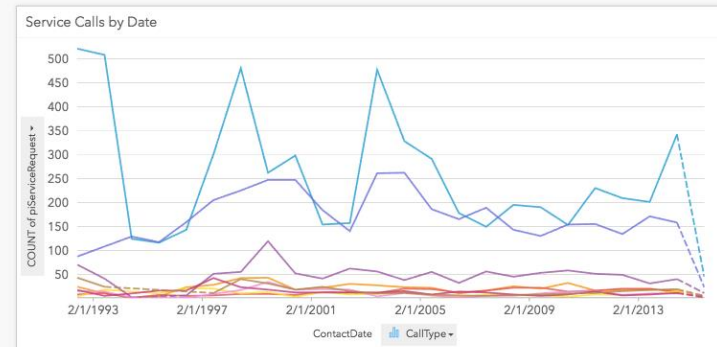
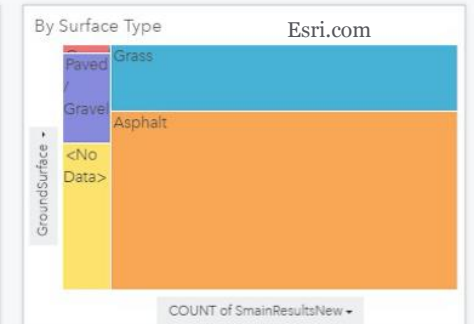
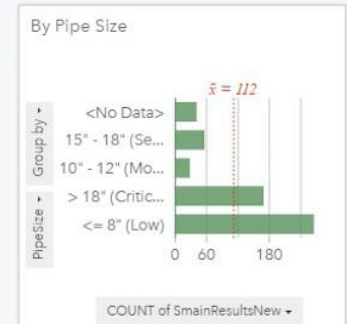
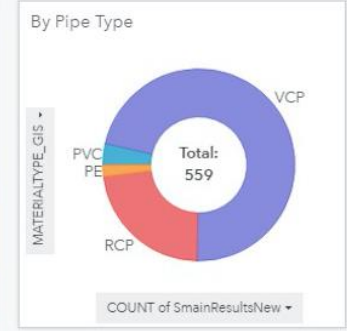
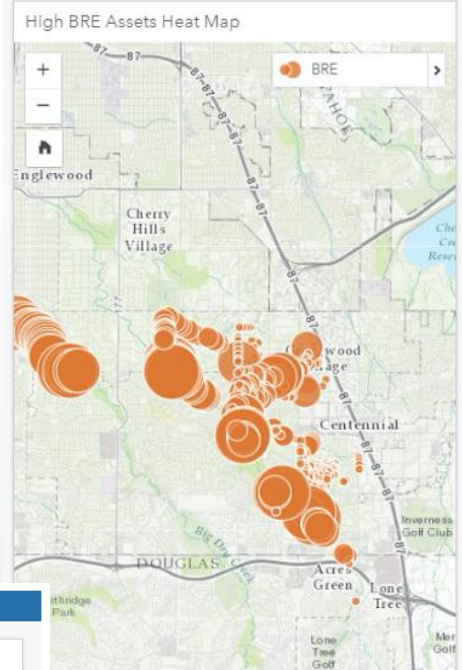
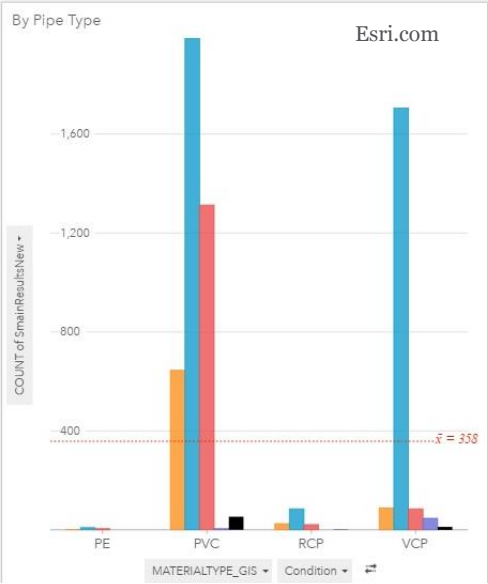
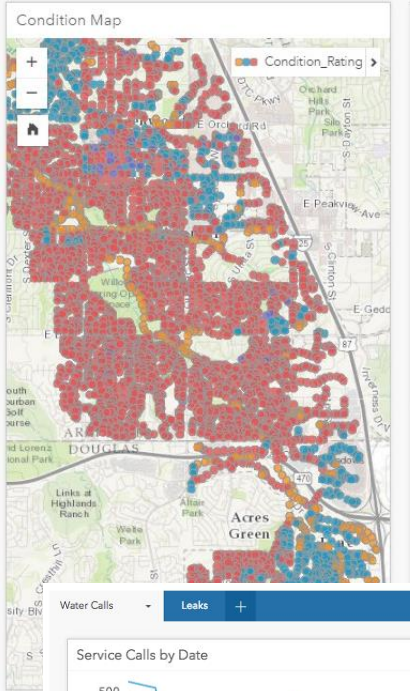



MON WCTS
CWA INS
SSO EPA SSES
CAP FSE
IRP WHTP
CSSAP 4OC CCTV
SORP NPDES
POTW
CAON ADEM

Advancements in Technology

Inventory

Assess

Store /
Analyze

Share /
Integrate

Inventory

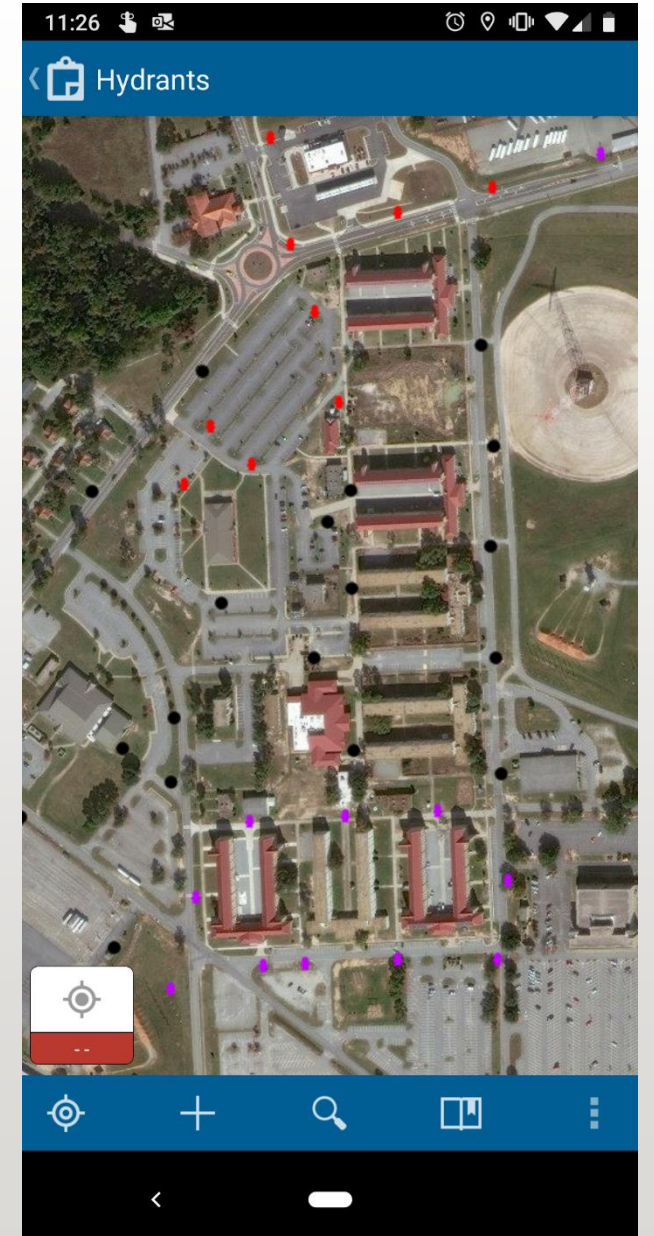

Assess

12:21 📶

🕒 📍 📶 🔋

Lift Station A... ✓ 📍 📄

Valve Vault Dimensions (ft)

Valves on top of wet well

Is there leaking at the pipe, joints, or fittings?

YES NO N/A

Is the paint in good condition?

YES NO N/A

Is there evidence of hydrogen sulfide? ⓘ

YES NO N/A

Is there visual evidence of spalling, cracks, or seepage in concrete?

YES NO N/A

Are the shut-off valves located outside of the valve vault?

YES NO N/A

< 🔍

◀ App Store 11:56 AM Thu Jul 11

◀ Maps

SewerPipes: Gravity Main 469.6 ft 180 mi

Junction Node 1
-

Junction Node 2
-

Pipe Type
Gravity Main

Diameter
36 "

Material
DIP

Length
-

Exterior Coating
-

Fluid Type
Waste Water

Life Cycle

📍 📍 📌

Flow Monitor Investigation 🔍 ⋮

GPS accuracy 213.3 ft · required 30 ft

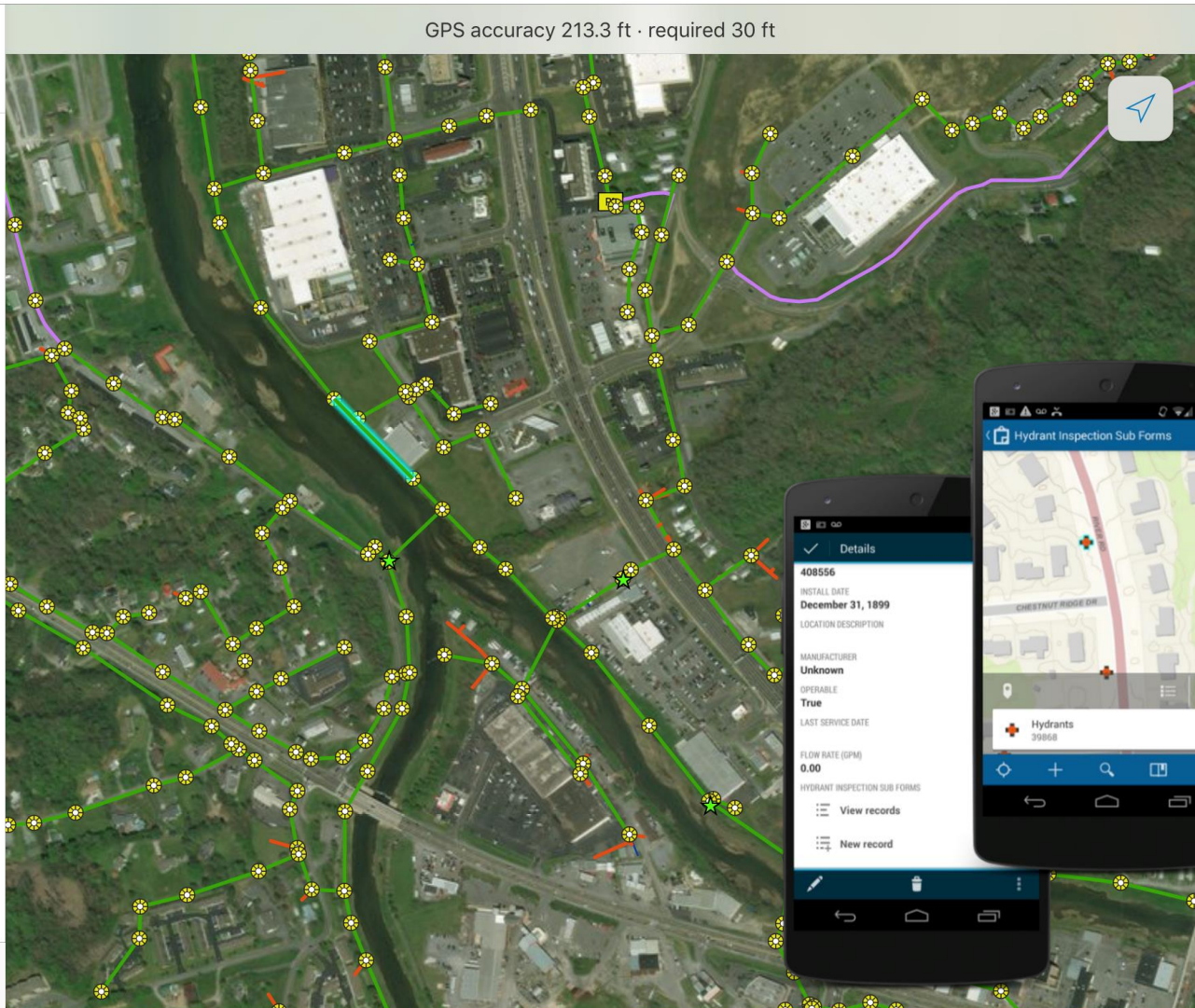

Details

408556

INSTALL DATE
December 31, 1899

LOCATION DESCRIPTION

MANUFACTURER
Unknown

OPERABLE
True

LAST SERVICE DATE

FLOW RATE (GPM)
0.00

HYDRANT INSPECTION SUB FORMS

View records

New record

Hydrant Inspection Sub Forms

Map view showing hydrant location

Store / Analyze

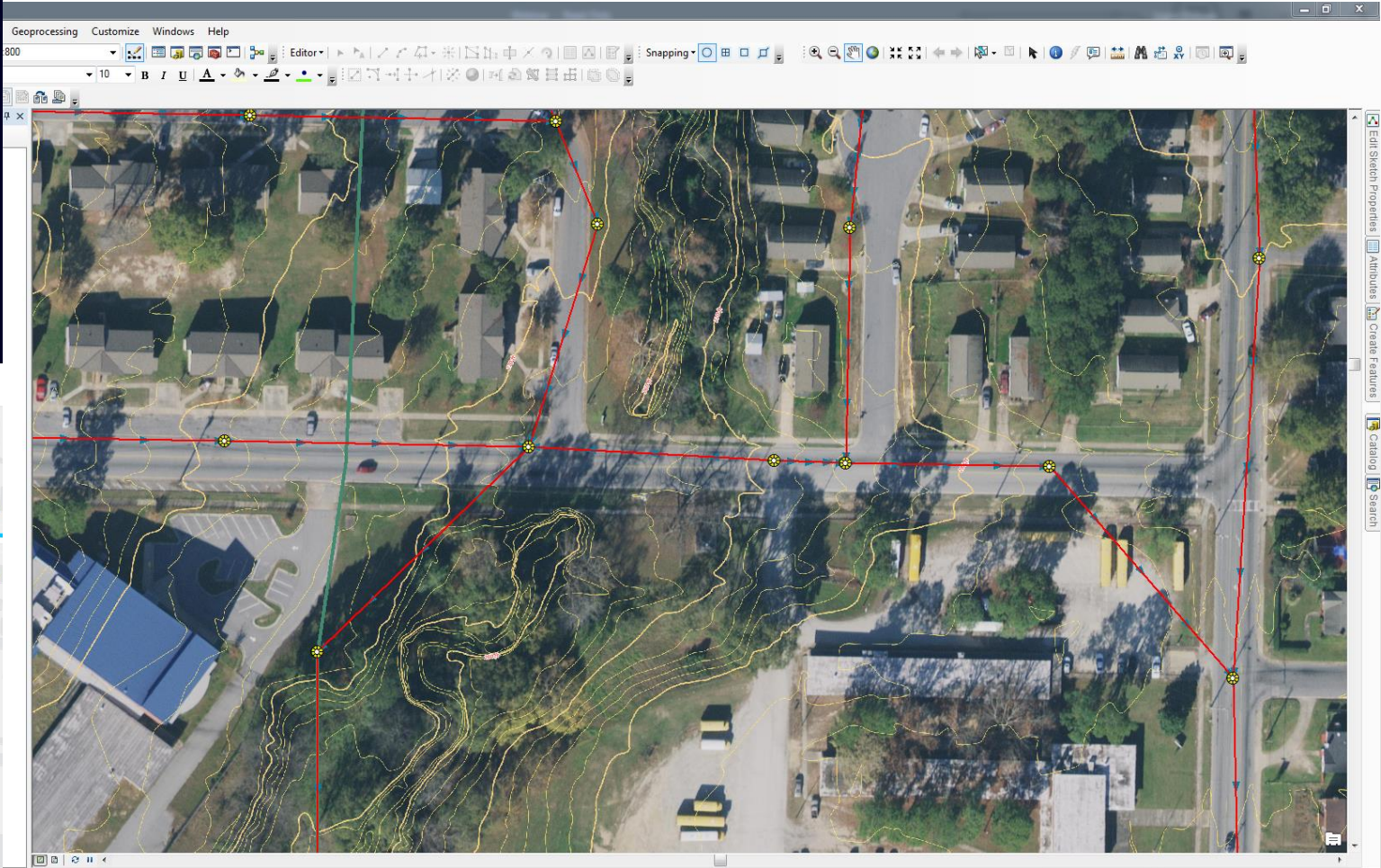
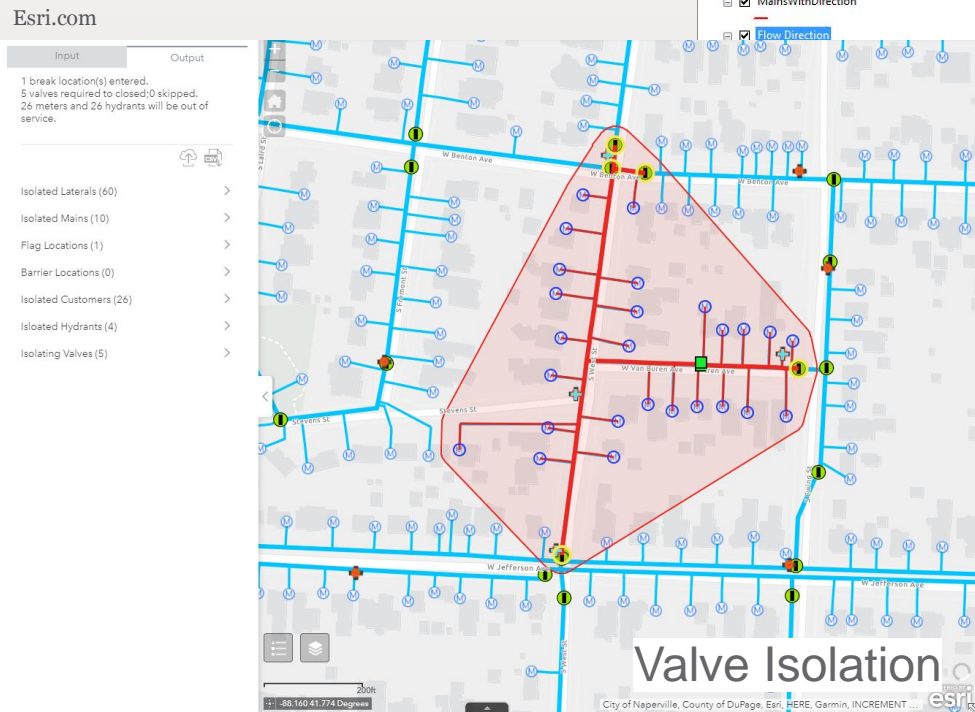
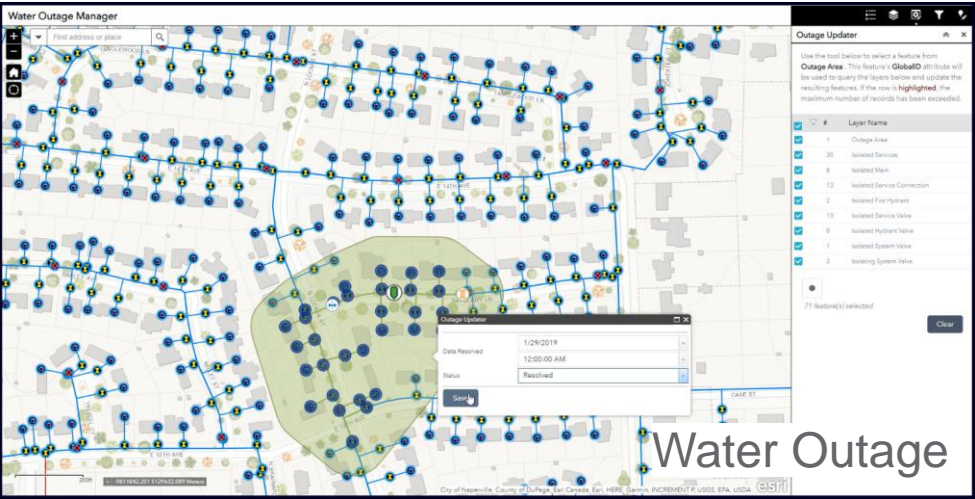

Share / Integrate

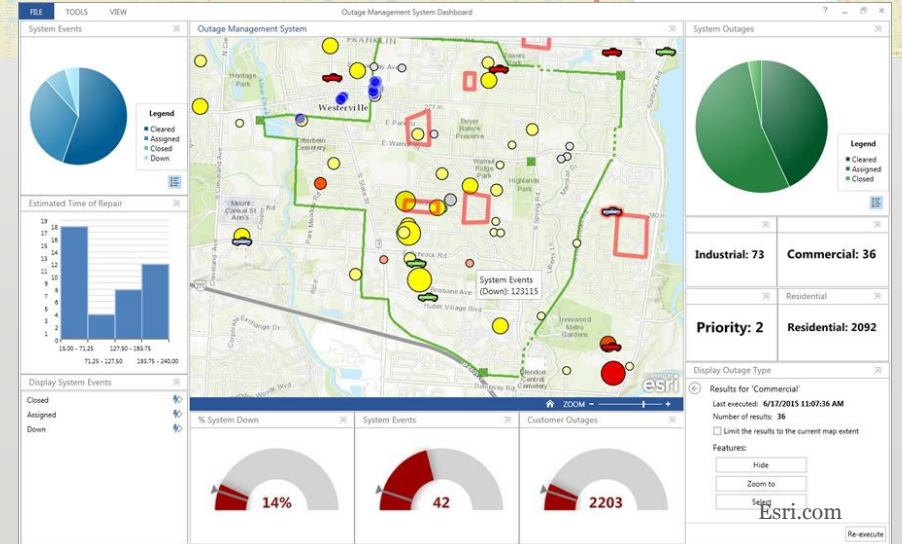
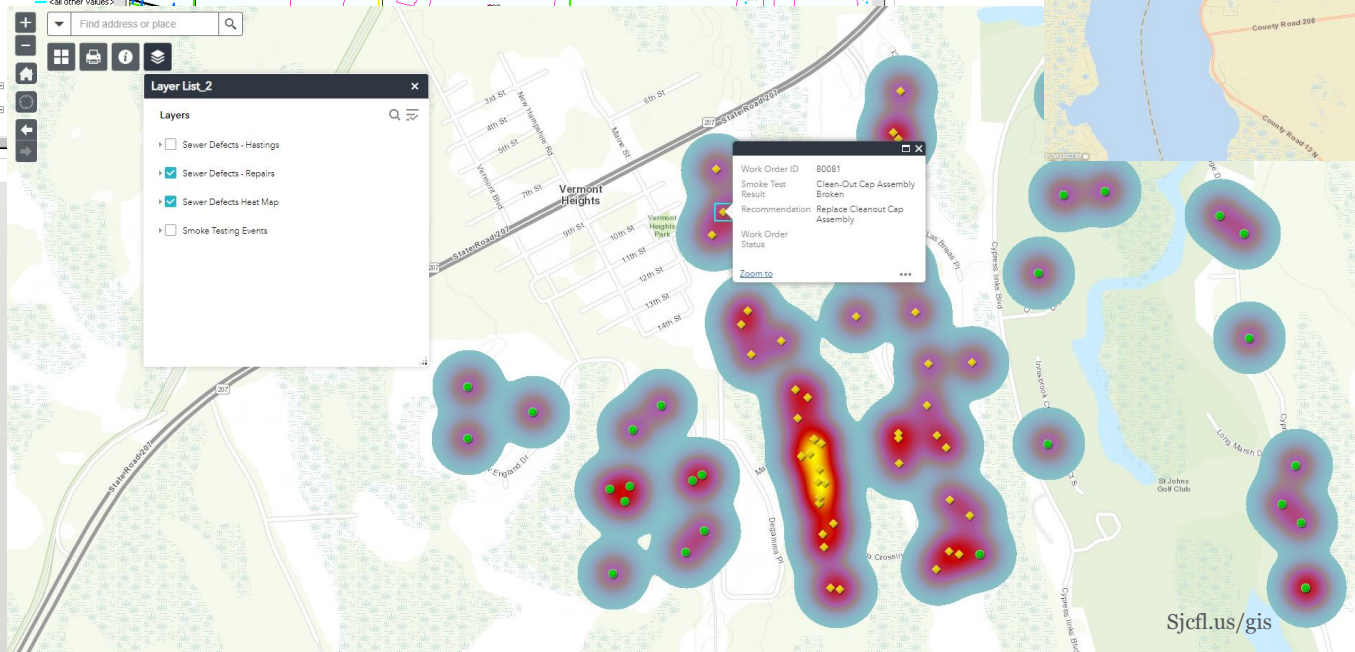
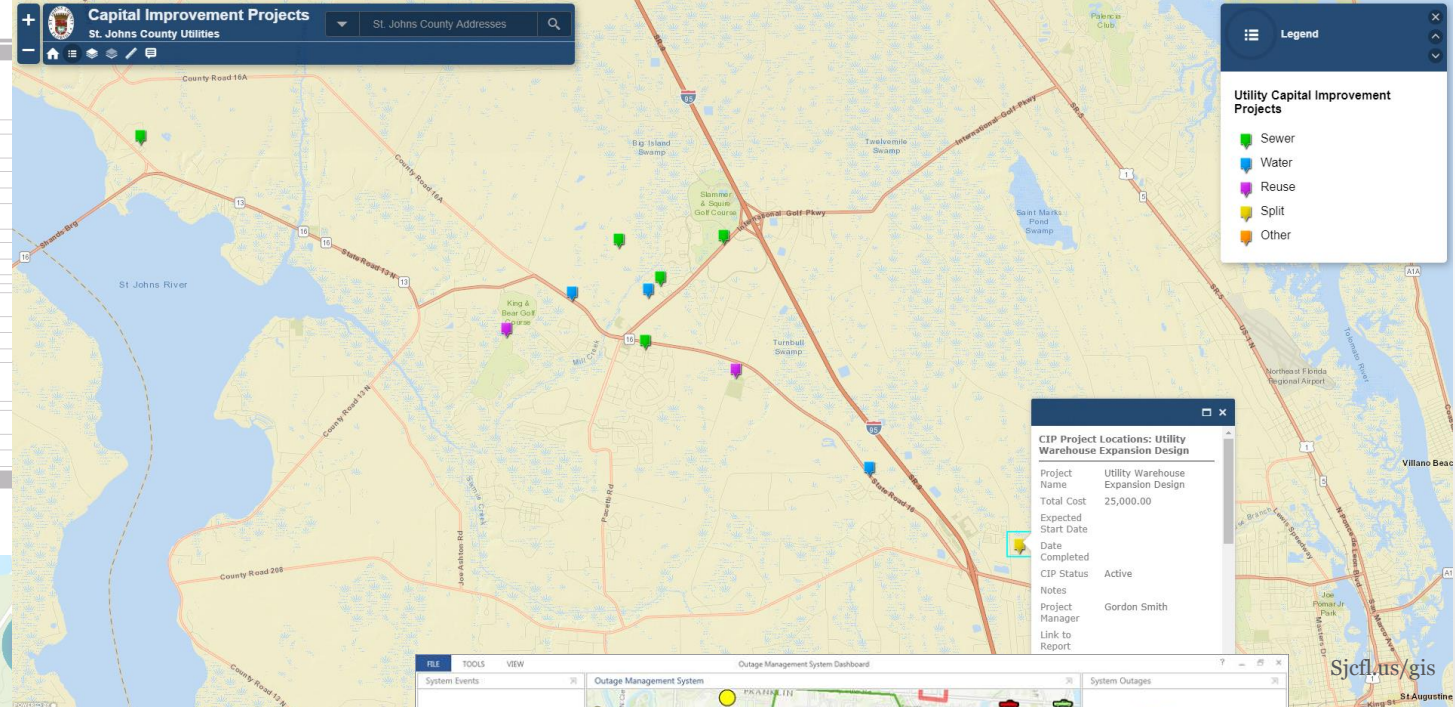
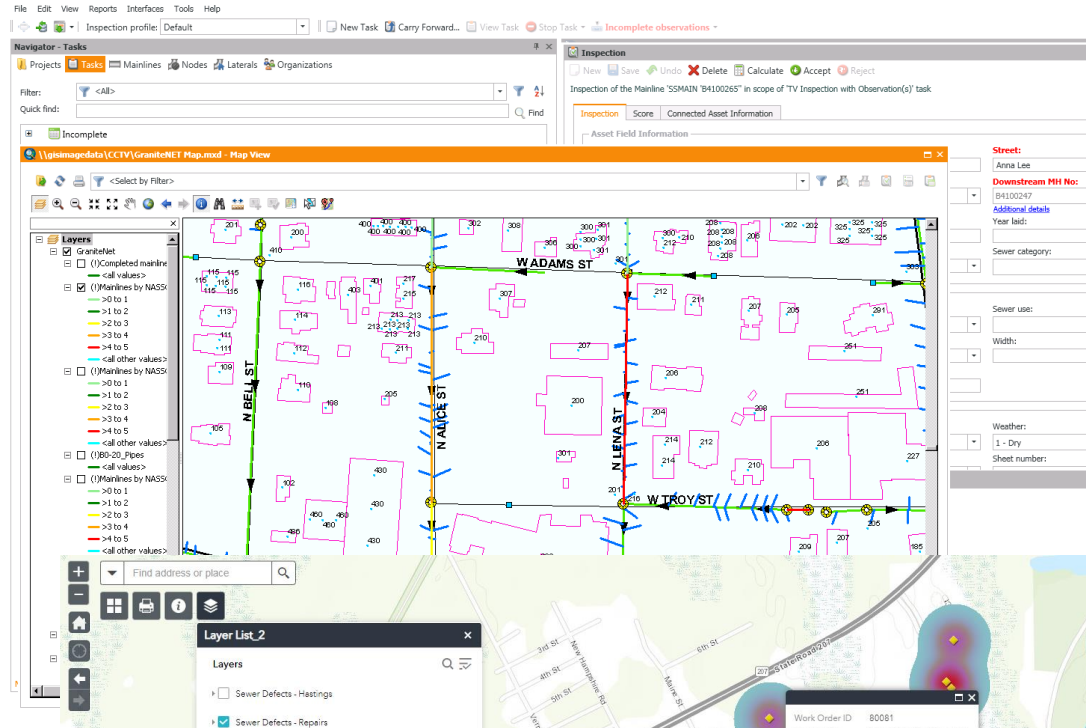

GIS as the
foundation of
other systems



Table Of Contents

- ☒ Tank
 - TYPE
 - Active
 - Domain
- ☒ Reservoir
 - TYPE
 - Active
 - Domain
- ☒ Pump
 - TYPE
 - Active
 - Domain
- ☒ Valve
 - TYPE
 - Active
 - Domain
- ☒ Pipe
 - DIAMETER
 - < 4-inch
 - 4-inch
 - 6-inch
 - 8-inch
 - 10-inch
 - 12-inch
 - 16-inch
 - 18-inch
 - 20-inch
 - 24-inch
 - 30-inch
 - 36-inch
- ☐ FireHydrants
- ☐ WaterValves
- ☐ Export_Fittings
- ☐ CPWS_Mains_08-26-2016
- ☐ Demand_Shapefile
- ☐ Maury County
 - ☒ MasterMeters
 - ☒ Tanks
- WaterLines

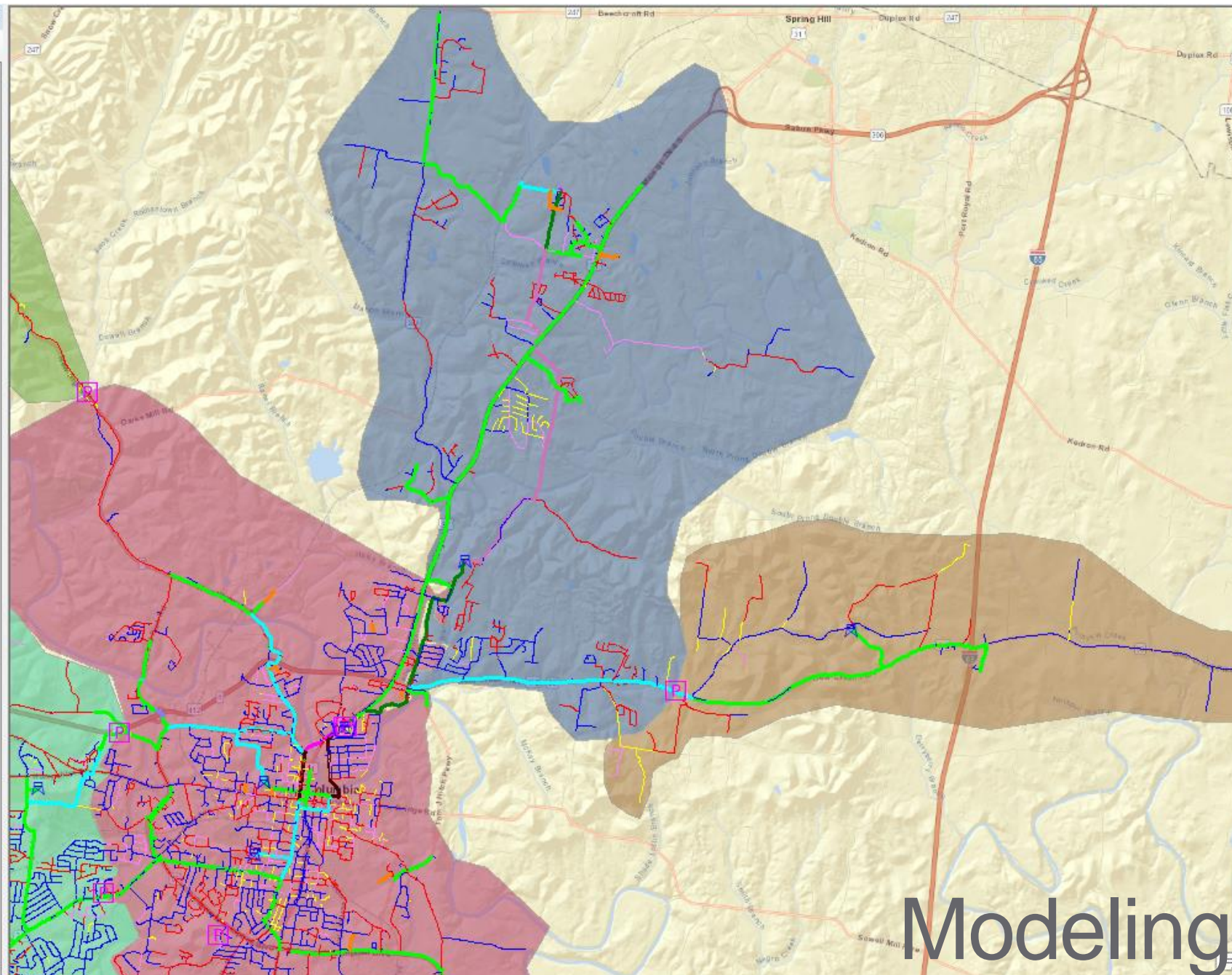

Modeling

Navigator - Tasks

Projects Tasks Mainlines Nodes Laterals Organizations

Filter: <All>

Quick find: Find

Incomplete

\\gisimagedata\CCTV\GraniteNET Map.mxd - Map View

<Select by Filter>



Layers

- ☒ GraniteNet
 - ☐ (I)Completed mainline
 - <all values>
 - ☒ (I)Mainlines by NASSCO
 - >0 to 1
 - >1 to 2
 - >2 to 3
 - >3 to 4
 - >4 to 5
 - <all other values>
 - ☐ (I)Mainlines by NASSCO
 - >0 to 1
 - >1 to 2
 - >2 to 3
 - >3 to 4
 - >4 to 5
 - <all other values>
 - ☐ (I)All Completed mainline
 - <all values>
 - ☐ (I)Completed mainline
 - <all values>
 - ☐ (I)Completed mainline
 - <all values>
 - ☒ siteaddressU
 - ☒ Air Release Valve

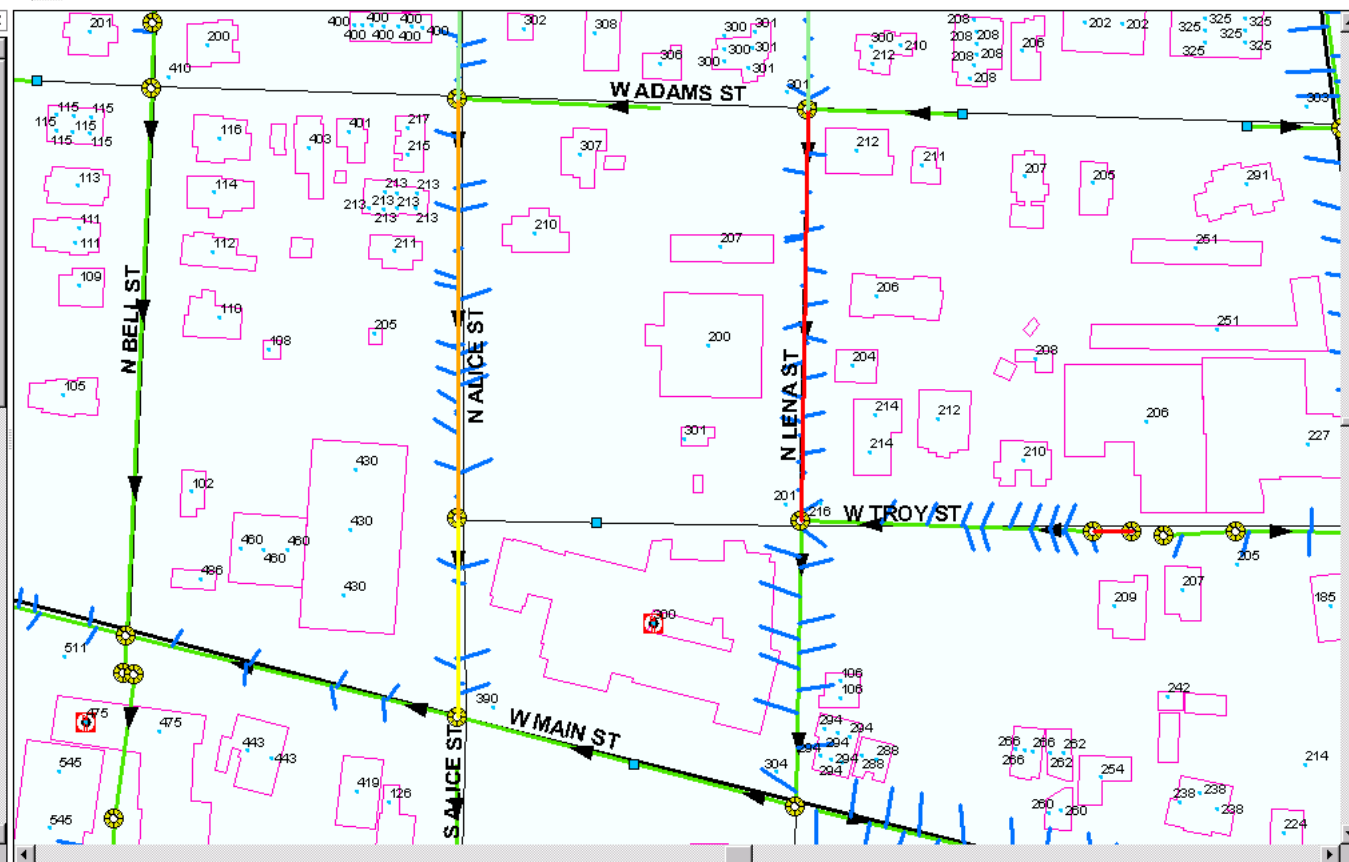

Inspection

New Save Undo Delete Calculate Accept Reject

Inspection of the Mainline 'SSMAIN 'B4100265' in scope of 'TV Inspection with Observation(s)' task

Inspection Score Connected Asset Information

Asset Field Information

Street:

Anna Lee

Downstream MH No:

B4100247

[Additional details](#)

Year laid:

Sewer category:

Sewer use:

Width:

Weather:

1 - Dry

Sheet number:

Access type:

AMH - Manhole

Year renewed:

Location code:

Lining method:

Pipe joint length:

Length surveyed:

184.8 ft.

CCTV



Select On

No recording

Registered

NASSCO v6.0 Standard (US Units)

GraniteNet Production

cctvadmin

Inbox

Service Request

Work Order

Inspection

Recent Activity

Tools

Designer

Work Order

Email

Print

Save

Close

Delete

Work Order

Location Information

Assets

Map Layer Fields

Work Cycle

Related Work Activities

Service Requests

Inspections

Work Orders

Attachments

Description: Bacteriological Sample

Number: 35677

Show in GraniteNet

Entity Type: SAMPLING LOCATIONS

Category:

Initiated By: BWSC, BWSC

Date: 07/11/2019 1:55 PM

Status: Initiated

Priority:

Supervisor:

Requested By:

Submit To:

Projected Start: 07/11/2019 1:55 PM

Projected Finish: 07/11/2019 1:55 PM

Completed By:

Resolution:

Actual Start:

Actual Finish:

Closed By:

Date:

Expense Type: Maintenance

Comments:

Add Comment

Sort ▲

Instructions:

no comments

Location Information

WO Address:

Location Details:

Basin:

Jurisdiction: INSIDE

Comm District:

X Location: 781,877.207

Y Location: 276,478.560

Assets

Total Entries: 1

Asset

Asset Id

Asset Uid

Location

Warranty Date

Work C

SAMPLING LOCATIONS

243

SP243

- Pink rows indicate inventory still under warranty.

Start GraniteNet Inspection

Update Work Order XY when adding/removing assets? ☒

Map Layer Fields

Reset

Work Cycle

Related Work Activities

Service Requests

Add Request:

Inspections

Add Inspection:

Work Orders

Parent:

Create Child Work Order

Attachments

Pump Readings



close X

Details

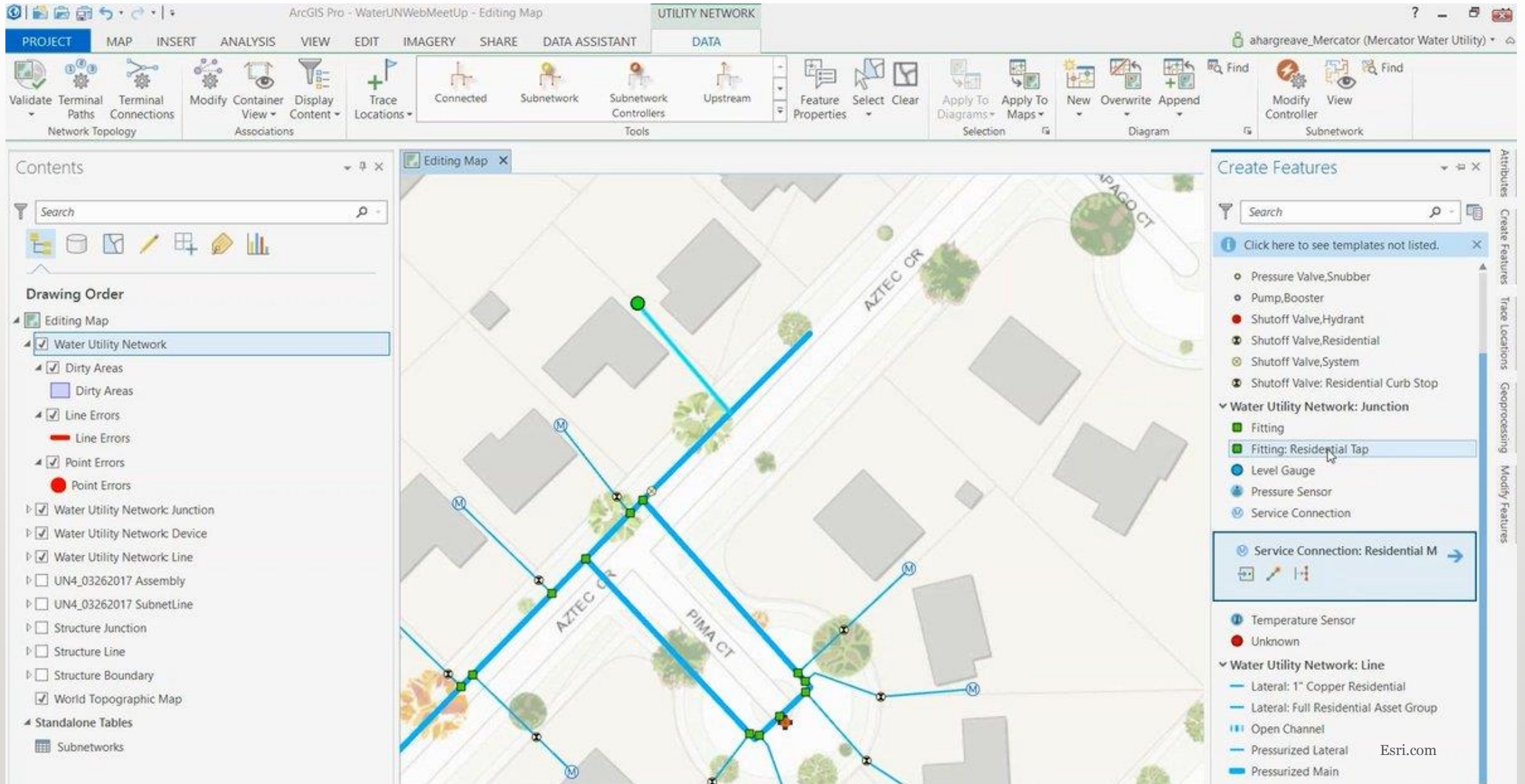
Desktop



Custom Web



[About](#)[Capacity Assessment](#)[Add Credit](#)[Transaction History](#)[Help](#)



Welcome: [justin.graham@bwsc.net](#) / [Admin Portal](#) / [Logout](#)

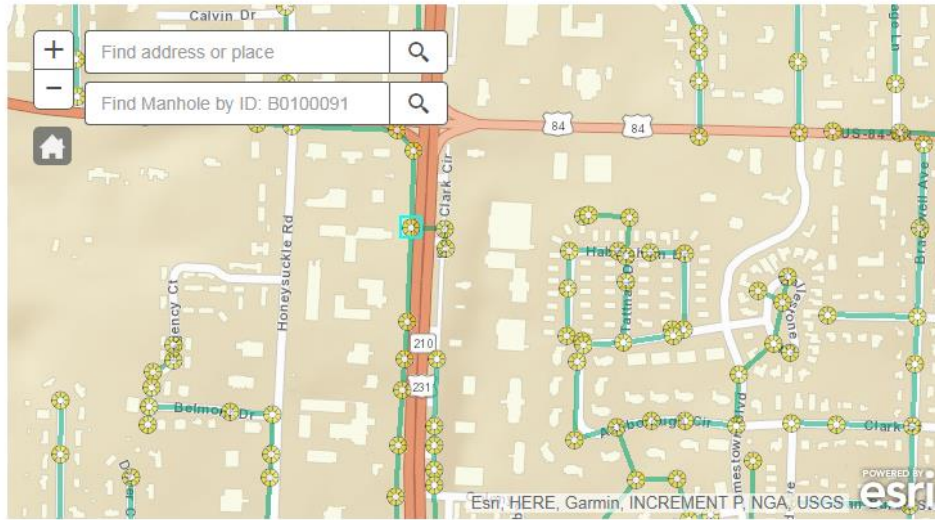

Using the map, select the nearest manhole. Enter the requested load and indicate if it's an essential service or not - click "Evaluate Capacity". The map will update, and results will be displayed below.

Selected Features

Manhole ID:	B3300413
Pipe ID:	B3300389
Pipe ID:	B3300368
Pipe ID:	B3300367

Capacity Check

B3300413

Development 1

100 Homes

700

Essential Service: ☒

Evaluate Capacity

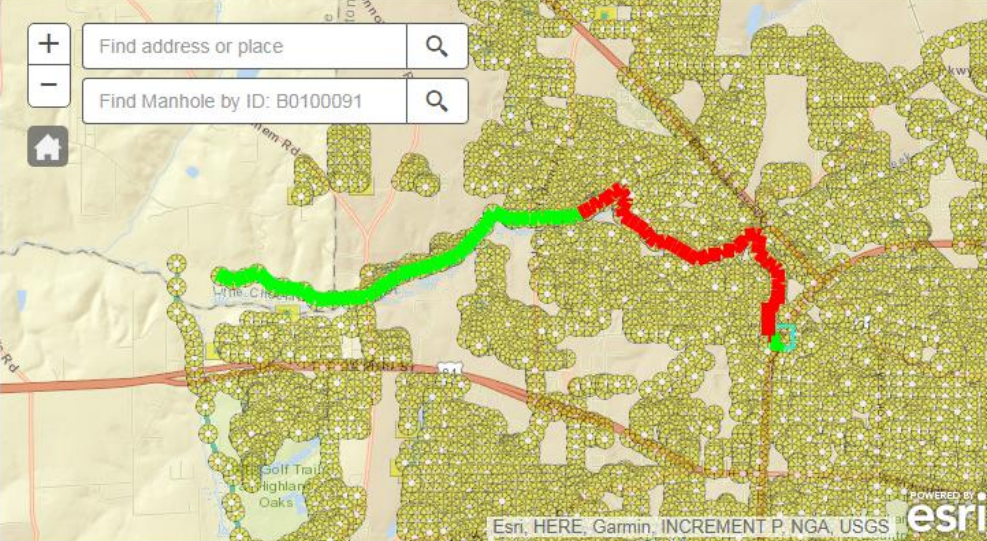

Esri, HERE, Garmin, INCREMENT P, NG, USGS

Feature Results

Asset	Asset Type	Diameter (inches)	Current Capacity (GPD)	Results
B4500488	pipe	8	255495	PASS
B4500271	pipe	8	662043	PASS
B4500375	pipe	8	285571	PASS
LCpipe-61	pipe	8	286201	PASS
LCpipe-62	pipe	8	0	FAIL
B4500365	pipe	8	0	FAIL
B4500263	pipe	8	0	FAIL
B4500267	pipe	8	-10954	FAIL
B4500266	pipe	8	0	FAIL
B4500264	pipe	8	0	FAIL
B4500265	pipe	8	-23234	FAIL
B4500369	pipe	8	-165016	FAIL
B4500415	pipe	8	-290416	FAIL

Asset Management

Template Setup

Treatment

Service Criteria

Degradation Profile

Treatment Filter

Service Index

Backlog Allocation

Esri ArcGIS Integration

Treatments

Hie...	Treatment Name	Description	Grouping
1	Pipe Bursting	If not many service connections, up to 18" and AC...	Renewal
2	Clean and Line	For unlined CI pipes 8" and greater	Renewal
3	Small Line Replacement	Replace 4" and less with 8"	New
4	Velocity Issues	Pipe that has velocity issues from model	New
5	Pressure Issues	Pipe that has pressure issues from model	New
6	Replace	Replace pipe	New
7	Work Order History	Pipe that has 3 or more work orders	New

Unit Cost Variations

6" and less
8"-12"
14"-18"
20"-24"
26"-36"
38"-48"

Band : Required, Optional, Extra, Service, Treatment Filter, Service Index

Unit Cost Variations

Variation Name
6" and less
8"-12"
14"-18"
20"-24"
26"-36"
38"-48"

Band : Required, Optional, Extra, Service, Treatment Filter, Service Index

Show Spider Chart Show Pie Chart Reset Dock

Required	Optional
Unique Asset ID	Network Measure

Unique Asset ID	Network Measure	Life Cycle Variation	Unit Cost Variation
A7228	10.0198328704	CI	6" and less
A7226	13.9885751469	DI	6" and less
A6853	11.9732105292	DI	6" and less
A6854	49.060082957	DI	6" and less
A6855	41.6821038021	DI	6" and less
A6856	177.488916625	DI	6" and less
A0013	152.796129845	DI	26"-36"
A0014	32.907556315	DI	26"-36"
E0306	49.2845101798	DI	8"-12"
E0307	1.89855339005	DI	8"-12"
A0024	2.65511233585	DI	8"-12"
A0025	118.375816923	DI	8"-12"
A0026	1.94372906179	DI	8"-12"
A0027	80.6947991562	DI	8"-12"
A0028	126.50541265	DI	8"-12"
A0029	32.263585851	DI	8"-12"
A0030	139.61612084	DI	8"-12"
A0031	121.633724034	DI	8"-12"
A0032	2.39822375137	DI	8"-12"
A0033	2.14066970838	DI	8"-12"
A0034	2.80840086591	DI	8"-12"
A0035	1.87680107665	DI	8"-12"
A0036	126.438489514	DI	8"-12"
A0037	11.0298855374	DI	8"-12"
A0046	86.0982565571	DI	8"-12"
A0053	232.696257832	DI	8"-12"
A0058	317.096893918	DI	8"-12"
A0060	2.09289688692	DI	8"-12"
A0063	1.71527018231	DI	8"-12"
A0074	5.00722699486	DI	8"-12"
FWPM-A0078	118.479509403	DI	8"-12"
FWPM-A0089	17.031700646	DI	8"-12"

Condition Score / RL Condition Score / SP SP / RL

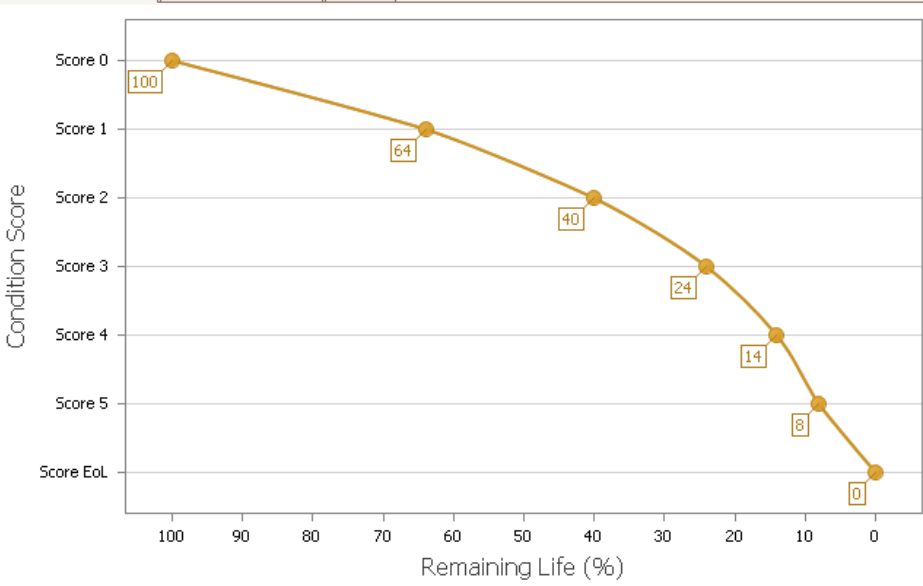

Model Setup Treatment Criteria Treatment Effect Life Cycle

Treatment Name
Pipe Bursting
Clean and Line
Small Line Replacement
Velocity Issues
Pressure Issues
Replace
Work Order History

Situation Name
5 and 6, 8" to 18", AC/CI/DI, Few Ser...

Criteria Pipe Bursting - 5 and 6, 8" to 18", AC/CI/DI, Few Service Connections

Service Name	N/A	Score 0	Score 1	Score 2	Score 3	Score 4	Score 5	End of Life
BDSWSCS	<input type="checkbox"/>	<input type="checkbox"/>	<input type="checkbox"/>	<input type="checkbox"/>	<input type="checkbox"/>	<input type="checkbox"/>	<input checked="" type="checkbox"/>	<input checked="" type="checkbox"/>

Treatment Filters

Service Name	N/A (UNK)	Score 0	Score 1 (Lined)	Score 2	Score 3	Score 4	Score 5	End of Life
Lining	<input checked="" type="checkbox"/>	<input checked="" type="checkbox"/>	<input checked="" type="checkbox"/>	<input checked="" type="checkbox"/>	<input checked="" type="checkbox"/>	<input checked="" type="checkbox"/>	<input checked="" type="checkbox"/>	<input checked="" type="checkbox"/>
Material	<input type="checkbox"/>	<input checked="" type="checkbox"/>	<input checked="" type="checkbox"/>	<input checked="" type="checkbox"/>	<input checked="" type="checkbox"/>	<input checked="" type="checkbox"/>	<input checked="" type="checkbox"/>	<input checked="" type="checkbox"/>
Diameter	<input type="checkbox"/>	<input type="checkbox"/>	<input checked="" type="checkbox"/>	<input checked="" type="checkbox"/>	<input checked="" type="checkbox"/>	<input checked="" type="checkbox"/>	<input checked="" type="checkbox"/>	<input checked="" type="checkbox"/>
Work Order His...	<input checked="" type="checkbox"/>	<input checked="" type="checkbox"/>	<input checked="" type="checkbox"/>	<input checked="" type="checkbox"/>	<input checked="" type="checkbox"/>	<input checked="" type="checkbox"/>	<input checked="" type="checkbox"/>	<input checked="" type="checkbox"/>
Velocity Issues	<input checked="" type="checkbox"/>	<input checked="" type="checkbox"/>	<input checked="" type="checkbox"/>	<input checked="" type="checkbox"/>	<input checked="" type="checkbox"/>	<input checked="" type="checkbox"/>	<input checked="" type="checkbox"/>	<input checked="" type="checkbox"/>
Pressure Issues	<input checked="" type="checkbox"/>	<input checked="" type="checkbox"/>	<input checked="" type="checkbox"/>	<input checked="" type="checkbox"/>	<input checked="" type="checkbox"/>	<input checked="" type="checkbox"/>	<input checked="" type="checkbox"/>	<input checked="" type="checkbox"/>
Service Connec...	<input type="checkbox"/>	<input checked="" type="checkbox"/>	<input type="checkbox"/>	<input checked="" type="checkbox"/>	<input checked="" type="checkbox"/>	<input checked="" type="checkbox"/>	<input checked="" type="checkbox"/>	<input checked="" type="checkbox"/>

Score Distribution - Pie Chart

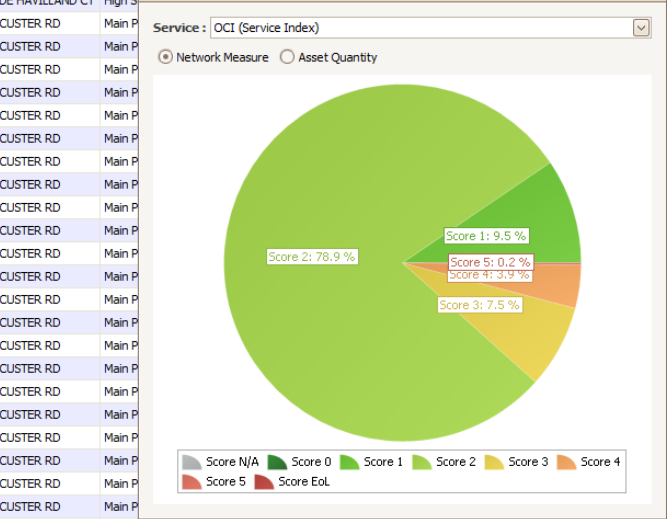

Getting Started

1. Plan
2. Implement a GIS platform
3. Select schema
4. Import existing inventory (if you have it)
5. Collect new data
6. Assess condition and develop attributes
7. Combine with web services

Enhancing Existing

- Custom Tools
- Asset Management Plan
- Go Enterprise
- Consider new mobile technology available
- Social Media for Customer Engagement
- GIS-based CMMS
- Develop H&H Model
- Integrate with other systems
- Use GIS for long-range planning

What is ahead for GIS?

TECHNOLOGIES TO WATCH

- AR/VR
- AI
- IoT
- Developments in 3D
- Indoor
- UAV Sensors/Response